Classified Ads For Everybody

HELP WANTED

WANTED—Carpenters with tools. 40c per hour. Apply Supt. Elk Tanning Co., E. E. N30-tf.

WANTED—Girls at the laundry. Apply at once. N30-6-c

WANTED—A girl for general housework. Good wages and no washing. Apply 9 West Front street. N30-1w

WANTED—A nurse girl in family of three children. Also help with house work. Good wages. Apply A B C, Progress. D3-2t

MEN WANTED

Carpenters and laborers wanted at Leonard bridge over Clearfield creek, near County Home. Good wages. Call on Sherman Thomas, superintendent at bridge. Whittaker and Diehl, contractors.

WANTED

WANTED—Young man would like place on West Side to take meals. Call Progress Office. D4-2t

SECOND HAND FURNITURE WANTED

We buy all kinds of second hand goods and pay the highest prices. Also we sell all kinds of new and second hand furniture at the lowest prices. Cash or credit. Abe Novey. Brewery Hill H & C phone, 445x3 N10-1moch

WANTED—Old false teeth. Don't matter if broken. I pay $2.00 to $15.00 per set. Send by parcel post and receive check by return mail. L. Mayer, 2007 S. Fifth Street Philadelphia, Pa. N14-1m-pd

WANTED—Highest prices paid for old scrap iron, old saw mill engines traction engines, mining scrap. All kinds of junk. We are also in the market for beef hides and calf hides. For information call 101x or see J. Harris, 313 Ogden avenue, Clearfield, Pa. N26-tf

FOR SALE

FOR SALE—40 Uhl strain S. C. Brown Leghorn pullets. Ready to lay. Inquire R. I. Price, R. D. 5, near County Home. N27-6t-pd

FOR SALE—Gurney steam or hot water heater. Good condition. Can be seen at 405 Cherry street. N20-3tp

FOR SALE—Overland touring car, almost new. Will sell cheap to quick buyer. Easy terms. Must sell quick on account of joining army. Call H and C 'phone 121 or inquire at 212 S. Fourth street. D1-6tp

HORSES—Two horsese, weighing 1100, will work single or double. Also a three year old colt. Horses have been working on a farm. Can be seen at W. J. Hoover farm at Hyde City. Call H. & C. 232-J2 D26to

FOUND

FOUND—A bunch of keys having on it a couple of railroad keys. It may be the bunch advertised for in The Progress Nov. 21. Will the gentleman stop and look them over. D1-tf.

FOR RENT

FOR RENT—We have several houses to rent to families with girls to work in the velvet mill, or to families who wil lagree to take boarders. Apply at the Clearefild Textile Co. D3 12t.

LOST

LOST—A hunting outfit somewhere between Shawville and Clearfield via Lick Run Hill. Finder return to Otis Knepp at Knepp's furniture Store. D3-2t-d

Miss Ruth Sunderlin returned home last evening after spending a couple weeks in Mahaffey

COLD ON CHEST AND SORE THROAT ENDED OVERNIGHT

A Big Yellow Box of Begy's Mustarine for 25 Cents—Doctors Prescribe It.

You Get Action with Mustarine—It Drives Out Pain in Half The Time It Takes Other Remedies—It's The Quickes Pain Killer on Earth

Stops coughing almost instantly, ends sore throat and chest cold overnight. Nothing like it for neuralgia lumbago, neuritis and to speedily drive away rheumatic pains and reduce swollen joints.

None of this Necessary—Use BEGY'S MUSTARINE—All Well by Morning.

Mustarine is the original non-blistering prescription that takes the place but is ten times as efficient as Grandmother's old-fashioned mustard plaster. Use it for sprains, strains, bruises, sore muscles, stiff neck, swellings, sore, painful or frosted feet and chilblains. Be sure it's Begy's Mustarine in the yellow box 25 cents.

Holiday Gifts

As usual you will find this store the place for

Practical Holiday Gifts

Suitable selections in plentiful variety abound in our display of

Useful Articles

Clearfield Hardware Co.
125 Market St.
Clearfield, Pa

CUTLER—FETZER

Miss Margaret Cutler and Ralph Fetzer were united in marriage Tuesday, November 28 at twelve o'clock at the West Side parsonage after which they returned to their home at Plumptonville. An elegant dinner was served to a few friends and relatives. They will reside at this home in Paradise.

MARRIAGE LICENSES

Ai Wilson and Pearl Miller, both of Lawrence township.

John Snyder, of New Millport and Mae Brown, of Knox township.

Cecil L. Charles and Hattie R. Ames, both of DuBois.

George Arbogast and Mae M. Hade both of Irvona.

Paski Guady and Carmela Pehara both of Madera.

M. R. Knarr, of Brady and Jeannette Weber of Troutville.

August Anderson, Jamestown, N. Y., and Ellen Edlund, of Winburne.

Alton Woodring and Alma Cornelius, both of Clearfield.

The Carlisle football team of today is a sorry looking outfit in comparison with the great Indian teams which Glenn Warner used to turn out year after year.

NOTICE

The regular monthly meeting of the auxiliary of the Clearfield Hospital will be held at the home of Mrs. A. O. Smith on Second street, Wednesday, December 5th, at 2.30. Important business is to be discussed. A large attendance is desired. Please come. D3-2t

You

Cannot tell when your time may come and you cannot afford to take chances. Get a policy from

Helmbold & Stewart
Snyder Block

CURWENSVILLE

Mrs. A. E. Patton will have a 500 at her home Thursday evening at 8 o'clock for the benefit of the Y. W. C. A. Tickets can be had by calling Mrs. Patton or Mrs. C. S. Russell.

Mrs. Ashley P. McDowall spent several days in Lewistown where Mr. McDowall is engaged in business.

Hescal Richard, son of James Richard, who has been on the sick list for the past week is able to be around again.

George Gray a former resident of Curwensville, now of the county seat was shaking hands with town folks yesterady.

Mrs Melvin Gelrett, of Rockton, is visiting her sister, Mrs. Frank Hale near town.

Miss Anna Dotson, who visited Miss Hazel Shively at Nanlton a few days, has returned to Altoona where she has accepted a position.

Postmaster G. F. Kittlebergerand wife, who have been spending some time in Philadelphia, New York, and visiting their son Lieutenant Camp Lee, Va., have returned home, having had a most delightful trip.

Following is the program of the annual thank offering service of the Epworth League at the methodist church this evening.

Music	McKinley Orchestra
Opening Song	"America"
Prayer	Rev. Lamb
Duet	Margaret and Sara Rhoad
Recitation	Cecelia Jane Smith
Solo	Mrs. W. B. Smith
Instrumental Music	Elizabeth Pilkington
Reading	Mrs. E. N. Bergerstock
Solo	W. G. Laye
Music	McKinley Orchestra
Allegory, "Aunt Columbia's Dinner Party"	By Epworth Leaguers
Recitation, "Helping Save With Hoover"	Edward Crownover
Remarks by Pastor	
Offering	
Music	McKinley Orchestra

A daughter was born to Dr. and Mrs. H. A. Blair Sunday, Dec. 2.

Misses Verryll McNaul and Lenore Ake returned to India yesterday after spending the Thanksgiving vacation with their parents.

Harvey Smith continues to improve and is able to be on the street again.

DRIVE AWAY HEADACHE

Rub Musterole on Forehead and Temples

A headache remedy without the dangers of "headache medicine," relieves headache and that miserable feeling from colds or congestion. And relief at once! Musterole is a clean, white ointment, made with oil of mustard. Better than a mustard plaster and does not blister. Used only externally, it in no way can it affect stomach and heart, as some internal medicines do.

Excellent for sore throat, bronchitis, croup, stiff neck, asthma, neuralgia, congestion, pleurisy, rheumatism, lumbago, all pains and aches of the back or joints, sprains, sore muscles, bruises, chilblains, frosted feet, colds of the chest (it often prevents pneumonia).

30c and 60c jars; hospital size $2.50

MUSTEROLE
WILL NOT BLISTER

Louis Dammers
Eyesight Specialist
ONE DAY ONLY
CLEARFIELD
DIMELING HOTEL PARLORS
Wednesday, Dec. 5, 1917.
Office Hours—9 a. m. to 5 p. m.

I offer you a line of gold frames, spectacles, etc. Do not [illegible] clear crystal lenses in gold frames and elegant cases as low as

$1.00

Special Grade Lenses At Lowest Prices
Two pair in one. No lines. No cement. Best for years.
[illegible]
807 CHESTNUT STREET
Philadelphia
Monthly Visits to Clearfield

Stop That Cold At Once

HILL'S CASCARA QUININE BROMIDE

The old family remedy—in tablet form—safe, sure, easy to take. No opiates—no unpleasant after effects. Cures colds in 24 hours—Grip in 3 days. Money back if it fails. Get the genuine box with Red Top and Mr. Hill's picture on it. 24 Tablets for 25c.

At Any Drug Store

MAKE A TINY HANDKERCHIEF

Simple and Inexpensive Presents Suitable for Girl Chum—How to Work Dainty Pieces.

If one is going to make some little remembrances for home friends a tiny handkerchief, such as is a fad just now, will do nicely for one's best girl chum. Make it this way:

Buy a small piece of handkerchief linen, out of which you can cut several handkirs. Draw the threads to cut them by, that the edges may be true and straight. But do not hemstitch them. Just turn or roll the tiniest possible hem and hem it with almost invisible stitches. Or, if you don't like the plain hemming roll the hem and go over it with cross-stitch in white or a colored thread. Then for further decoration, if you have cross-stitched the hem in color, run three lines a good inch above the hem, and perhaps a quarter of an inch apart, in tiny stitches in the same color as the cross-stitch on the hem. Use a different shade, or a different color even, in each line. Then if you like, an initial, very small indeed, is worked in one corner. An all-white handkerchief is pretty done in this way, and of course if colors are employed only embroidery linens, or mercerized cottons or silks that are washable should be used. If you crochet very nicely, you might work the very narrowest edge possible all round the handkerchief, not sewing it on but working directly into the material, with very fine hook and thread.

Flavine as Antiseptic Fails.

Flavine, or acriflavine, which has recently been called the ideal antiseptic for use in wounds, is unequivocally condemned by Lieut. Alexander Fleming of the British Army Medical corps after a series of experiments with its effect upon his own blood upon microbes and upon pus. The Lancet publishes his experiments in detail, and his conclusions are that strong solutions of flavine have a more destructive action on the blood than on the microbes, and that weak solutions have no antiseptic effect worth mentioning.

REDUCE THE NEEDLEWORK

New Idea Is to Make Easy Stitches Use Heavy Cottons and Silks and Employ Bold Effects.

The main idea in most needlework nowadays seems to be to do as little of it as possible, or maybe it might be more correct, put it doing as little work on one piece as possible, thus making more pieces in the same time. At any rate short cuts to all sorts of bold effects are in vogue. Easy stitches, heavy cottons and silks, bright colors all help in this new idea.

Perhaps the latest aid to the embroidery needle is the paint brush. Everywhere one sees stenciled and hand-painted effects helping out the actual sewing. A combination of stencil and applique is also good. This latter method is greatly employed in getting those new Oriental effects so popular with needleworkers. Oil paint cleverly worked into crash, in soft colors forms the basis of a new centerpiece of fruit design. Leaves and stems are worked in cotton and a few stitches are also added to the painted fruit. Imagine your mother spending precious minutes embroidering that fruit solid with fine-colored silks and be glad that new art stands for such substitution as painting, stenciling and applique.

MRS. MCGEE'S PLAIN STORY

Tells How She Was Cured After Suffering for a Long Time

If you are afflicted with rheumatism and have not been able to secure relief Mrs. Onie McGee, of Ashville, Pa. has some advice to offer you. Here it is:

"I suffered severely with rheumatism for a long time. At times my knees were so bad that I could hardly get up or down. Doing my work was impossible.

"I tried many remedies without avail but finally tried 20TH CENTURY LINIMENT upon the advice of a friend.

"From the first application relief came and with a short treatment I was entirely relieved.

"To anyone suffering with rheumatism I cannot recommend your remedy too highly."

Get this Miracle Remedy at your druggist's for 50 cents and 25 cents.

Advertise in the Progress

Aunt Polly's Out Sizes Style Shoes For Stout Women

This is the only shoe that permits the stout woman or girl to get genuine style and a perfect fit as will the "Aunt Polly's Out Size." Last is constructed to make the feet appear small. The short vamp feature is especially pleasing as it helps to secure this effect. In vici kid, cloth-top, plain toe or stock-tip. Button and lace.

$4 and $5

Military Shoes for The Little Girl

For little girls just like the shoe the big girls are wearing. Dark brown and gun-metal high tops with a neat recede toe, lace.

Sizes 11½ to 2, brown at $3.75
Sizes 11½ to 2, brown, at $3.75

Boys' Shoes

The new shade of dark brown Cordo calf the ideal shoe for boys in English lace and the high toe blucher style. Rinex or leather soles.

Sizes 2½ to 6 at $3.75 to $4.00

BROWN'S BOOT SHOP
New Location 225 Market St.

Copyright Hart Schaffner & Marx

Hunt wherever you wish you'll not find better overcoat values than these Hart Schaffner & Marx military designs.

All-wool; stylish; satisfaction guaranteed; many models to choose from: $25 to $60.

H. J. FLEGAL

The home of Hart Schaffner & Marx clothes

NEWSPAPER ARCHIVE®

DO YOUR CHRISTMAS SHOPPING EARLY

OUR BIG TOYLAND IS NOW OPEN IN THE BASEMENT

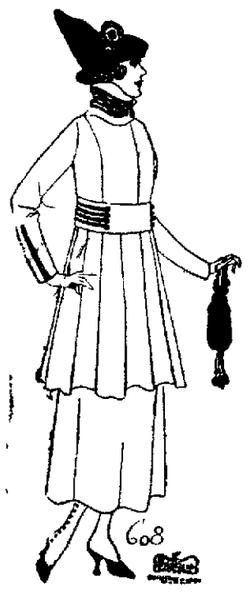

Now---The Master Stroke of The Season.

HUNDREDS of BEAUTIFUL NEW SUITS

Divided Into Four Wonderful Groups

GROUP NO. 1	GROUP NO. 2	GROUP NO. 3	GROUP NO. 4
All Suits That Were Regular Values From $19.50 to $22.50 at	*All Suits That Were Regular Values From $25.00 to $30.00 at*	*All Suits That Were Regular Values From $35.00 to $42.50 at*	*All Suits That Were Regular Values From $45.00 to $55.00 at*
$14.75	**$19.75**	**$29.75**	**$39.75**

The pictures sketched by the artist give but an inkling of the whole amazing story! Examine each cut carefully. Read the description and note the price. Have you ever heard of such values!

Stop to think of the tremendous size of this purchase—over a hundred suits not merely on order—or subject to call if we happen to need them—but right here in stock for your choosing today, at prices which are nothing short of astounding. You will understand why we are justified in calling this "The Master Stroke of the Season."

We are very fortunate to have been able to buy the surplus stock of several of the better suit manufacturers and at a very advantageous figure. A month ago, if you had bought a garment exactly like any of those in our present stock, the price you'd pay would be double the money we are asking today—many of the styles are offered at exactly the price of the fabrics.

MATERIALS—Serge, broadcloth, rodier, velour, velvet, Gaberdine, Oxford, silverton, etc.

STYLES—All this season's styles in plain tailored, new flare jackets, fur and braid trimmed, etc.

COLORS—Wisteria, Burgundy, green, taupe, navy, brown and black.

Suit Sale Starts Wednesday Morning at 9 O'Clock

A. W. LEONARDSON CO.

NewspaperARCHIVE® NewspaperARCHIVE®

RELIABLE UNITED PRESS NEWS

CIRCULATION TODAY 2,371

THE CLEARFIELD PROGRESS

THE WEATHER
Generally fair tonight and Wednesday, little change in temperature

VOLUME XII. CLEARFIELD, PENNSYLVANIA, TUESDAY EVENING, DECEMBER, 4, 1917 NUMBER 139

PRESIDENT DEMANDS WAR ON AUSTRIA

WILSON REITERATES DETERMINATION TO CARRY WAR TO A DECISIVE AND CONCLUSIVE FINISH

Asks Drastic Alien Enemy Laws And Declares U. S. Will Use Each And Every Resourse of Men and Wealth

MUST HELP LOOSE HOLD ON AUSTRIA

Washington, Dec. 4—President Wilson this afternoon asked Congress for an immediate declaration of war on Austria. He declared in his address opening the 65th Congress that any peace to which the United States can be a party must not only free the peoples of Northern France and Belgium but it must deliver also from Teutonic domination the peoples of Austro-Hungary, the Balkans and Turkey.

"Our present and immediate task is to win the war and nothing will turn us from it until it is attained. Every power and every resource whether men, money or material will be assembled for that purpose. Those who desire to bring peace about before that purpose is achieved are counseled to carry their advice elsewhere."

President Wilson said that America must renew the war for victory and Austro-Hungary must be formally listed among America's enemies so as to remove "that embarrassing obstacle that stands in our way."

It was a crowded house which greeted the President as he mounted the rostrum at 12:30 Representatives of all the allied nations were there and the uniformed officers of the armies of France, Great Britain and Italy mingled with the khaki clad officers of the American army.

Many women—the most of whom were knitting—were in the audience. Not since he has called upon Congress for a declaration of war against Germany has the President acted under more dramatic circumstances.

He urged more drastic measures in dealing with enemy aliens and asked for an amendment to include women as well as men under the enemy alien act. He also suggested that instead of putting the enemy aliens in comfortable retention camps they should be put in penitentiaries where they would be made to work "as other criminals do."

Germany must, the President declared, make reparation for the wrongs she has wrought and we shall regard the war won only when the German people say to us through properly accredited representatives that they are ready to agree to a settlement based upon justice and reparation. Germany has done a great wrong to Belgium that must be repaired. She has established her domain over other lands and people—over the great empire of Austro-Hungary the Balkans and Turkey—which she must relinquish.

Germany succeeded by skill, industry and knowledge and we did not begrudge her but rather admired. She was secure by the peace of the world, but at the moment when she was in her triumph she conceived the idea of conquering the world by military and political domination by arms with which to oust those rivals which she feared and hated and which she could not expel. And the peace that we want must right that wrong." No rearrangement of Austro-Hungary is the aim of the United States, the President emphasized. "It is no affair of ours what they do with their own life whether industrial or political. We have the desire to see that their affairs are left in their own hands—great or small.

That the United States is not going to interfere in the internal affairs of the German empire was made plain.

"We intend no wrongs against the German empire and we will not interfere with her internal affairs. We should deem such an action as absolutely unjustifiable and absolutely contrary to the principles we have professed to hold most sacred throughout our life as a nation. We will not interfere with the independence of the German people.

The worst that can come to the German people is, that if after the war she is still controlled by vicious masters interested in disturbing the peace of the world it is possible to admit that she will not be included in the partnership of nations. The wrongs that are committed in this war will have to be righted.

"The embarrassing obstacle which stands in our way is that we are at war with Germany and not with her allies. I therefore urgently request that Congress immediately declare the United States at a state of war with Austro-Hungary. Austro-Hungary is not her own mistress but is the vassal of the German government.

Kenneth Hay of DuBois Dies In France

War Department Message Tells of Death of Well Known Man

The following message was received in DuBois last evening by the widow of the late Charles L. Hay, who died about one year ago as he was entering a church at Ridgeway:

Washington, D. C.

"Deeply regret to inform you that first class private Kenneth B. Hay of the Medical Enlisted Reserve Corps is officially reported to have died November 29 of appendicitis and pneumonia."

McCAIN, ADJ. GEN.
U. S. Army.

Mr. Hay was twenty-three years of age two days before his death. A graduate of the DuBois High School. Was a student at Yale for two years and at the time of his enlistment was a student at the Philadelphia College of Pharmacy. He enlisted on May 7th and was the first man from DuBois to reach France. According to best information he was in the vicinity of Cambrai when he died. He was a member of the Masonic fraternity at Ridgeway.

Mr. Hay was well known in Clearfield, where he had a host of friends.

YOUNG MEN!

The Progress is requested by the government to announce that all men of draft age shall notify their Exemption board at once if they have changed address since they registered You are required to return your questionaire within seven days after it is mailed to you so it is a part of your duty to acquaint the local board with your present address if it is different from that under which you registered.

WHITE—PIPER

Mr. Drew White of Clearfield R. F. D., one of the potential soldiers who will leave in the next contingent for Camp Lee, and Miss Edna L. Piper of Sewickley, Pa., were united in marriage at Trinity M. E. parsonage at 8 o'clock Saturday evening. Miss Piper formerly lived in this community.

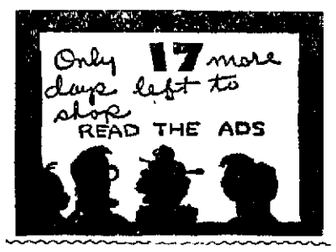

Washington, Dec. 4—President Wilson's message was cabled today to Europe, South America, Japan and China. Simultaneously with its delivery before Congress this afternoon the war message will be published in all parts of the world except the Central Powers. Printed posters will be dropped by English and American aviators over the German trenches.

Congress, Washington, Dec. 4.—National woman suffrage and national prohibition are to be taken up formally by the House Judiciary committee next Tuesday, the committee voted today. This may mean that the first big fight of the session will come over one of these momentuous pending measures.

Senator Pittman, Nevada, acting for Senator King of Utah, today introduced in the Senate a joint resolution asking that Congress formally declare a state of war with Austro-Hungary, Bulgaria and Turkey.

Senator Owen, Okla., today introduced in the Senate a joint resolution authorizing the creation of an American "legion of honor." Which would mean if passed that American army and navy men may receive war decorations offered to them by any nation engaged in the war against Germany. Members in the Legion of Honor are to be appointed by President Wilson with the consent of the Senate for "every distinguished service

Americans Again Take Part in British Sreap

Same Regiment of Engineers Caught in Cambria Fight

By Wm. Phillip Simms
(United Press Staff Correspondent)

With the British Army in the Field, Dec. 4—Americans were again in actual clash around Cambrai with the British today. The Sammies were members of the same American army engineer units which on Saturday and Sunday were with the British in the bitter fighting The American casualties have been small. The American unit is proud of the opportunity to do its bit and to be the first American unit to suffer in the great battle. Battle around Cambrai continues with unabated ferocity today. Fighting like wild cats the British have been stemming the enemy and when forced to give up have taken their own good time.

(By United Press)

Amsterdam, Dec. 4.—Roumania has sent to Berlin and Vienna conditions for an armistice and other peace negotiations, according to reliable information in the Reichstag received here today.

(By United Press)

Petrograd, Dec. 4.—The Petrograd Soviet of workmen and soldiers informed the railroad unions today that the allies were negotiating to obtain Russia a separate peace. Announcement of the establishment of a Tartar republic of Crimea was made here tolay. All Bolsheviki peace negotiations with Germany are to be made public and will be the subject of discussion by Soviet councils throughout Russia, Foreign Minister Trotsky declared today. The Soviet bodies declared Trotsky would be enabled to interpose suggestions at a "later stage" in the negotiations.

The information above seems incredible and is in direct contradiction to the allies' view. A few days ago it was reported that British Ambassador Buchanan at Petrograd had issued a warning to the Bolsheviki not to attempt an armistice as it would be in violation of an agreement entered into by the allies shortly after the war broke out.

By Henry Wood

With the French Army in Italy, Dec. 3.—Italian troops began their fourth week of defending Monte Grappa, declared to be the second Verdun of Germany.

Dry Federation Holds Its Annual Meeting

Noted "Drys" Speak Before Well Attended Convention

Determined to throw every obstacle in the path of the liquor dealers in their efforts to obtain licenses to dispense intoxicating liquors during the coming year, the Clearfield County Dry Federation held their annual meeting in the Y. M. C. A. today.

The session was called to order by President Jos. Reitz of DuBois at 10:30 and the invocation was in charge of Rev. English of DuBois.

State Superintendent John Royal Harris of the Pennsylvania Dry Federation addressed the session on the benefits of federation and his address was the means of instilling more determined effort into the Clearfield County Federation.

Rev. Brandt, head of the Pennsylvania Anti-Saloon League, was the next speaker and following him Mrs. George Underwood, Chairman of the Prohibition Party of this County made a few remarks. Mrs. A. I. McNaul, Vice President of the County W. C. T. U., was also a speaker.

Later in the day an election of officers will be held and ways and means of preparing for the battle at Greensburg discussed.

The organization is in a fine shape financially and license court this year promises to be as interesting as it was last year.

Progress Ads Pay

NOTED HUMORIST ON INSTITUTE PROGRAM

Strickland Gillilan One of The Most Witty Men America Ever Produced Is Engaged

ISSUES A STERN WARNING

The entertainment course of the Clearfield County Institute is one of the finest ever offered. One number alone is sufficient to repay any one for buying a full course ticket.

Strickland W. Gillilan, who has not heard of him? One of the greatest humorists and entertainers the United States has ever produced. One would wonder why and how he ever could have been booked for a city the size of Clearfield but then he is always doing funny things and likely he considers this another funny one.

Following is a note of warning he issued to the local institute committee:

A crisis is approaching in your lecture course affairs. You are about to accept or refuse me.

If you refuse me now you'll just have to be spoken to again on the subject another year, and you'll have to take me eventually.

Why not have it over? I'm going to be everywhere once before I quit business.

I'd have been nearly every place once by this time if I hadn't been so busy being the same places the second or third time. That has detained me so I have had to miss a lot of first times. Why have there been recalls?

Since "Finnigin" appeared in May, 1897, I've spoken to more than a million folks, some of them almost as nice as you, and nearly as bright. My audiences get bigger and kinder, as I go on. I don't know what that indicates, but maybe you can figure it out. It would be much more modest for you than for me to say what the fact indicates.

If you want a beauty congress for your course do not book me; if you want a quartet do not book me, for I am not one of those—I lack four good singers of being a good quartet and three bad singers of being a bad quartet. Neither am I an orchestra or a trained animal or a hatchetress. Also I do not swear in public. These latter facts may be against me; I know they keep my price down, but I'd rather be poor than wealthy and crazy or ashamed of myself.

As already indicated, I am not beautiful. As an infant, I wasn't homely. When I was taken out in a baby buggy folks would stop on the street to look at me. If I were taken out in one now, they would probably do the same. But while I am not beautiful I am gentle and playful and a little petting will make me purr, roll a catnip ball and eat out of your hand.

After these remarks it is your own fault if you do not have a successful lecture course.

Yours at the regular price
STRICKLAND GILLILAN

HIGH SCHOOL NOTES

The basketball season will not open until after Christmas this year. The first practice will be held this evening at 4 P. M.

The football team at C. H. S. was a great success this year. The team won five games and lost three out of the eight played. The scores added up as follows: C. H. S. 160, Opponents 148. Indiana Normal made 104 of these points against the home team.

The High School bowling team advanced from last place to fourth place inside of a week. Watch as advance some more this week. Come around and see C. Smith mow the pins down in tonight's game. Strike is this thing about this man Smith. He doesn't spare the pins like Jim Connelly does at times. Jim always spares two or three pins every frame.

The ladies of St. Andrew's Episcopal Church will hold a fancy work and food sale Thursday afternoon, Dec. 6th, from two to five at Miss [illegible] Market [illegible]

Subscribe for The Progress

NEIGHBOR SCRAP OPENS LIST OF COURT TRIALS

Paul Cutler Found Guilty of Taking Flour From B., R. & P. Sealed Freight Cars

ARE MOSTLY TRIVIAL CASES

The regular December term of criminal court opened yesterday morning with the usual list of minor cases to be tried. Of course there was a neighbors' row to be straightened out and in the untangling there was the ordinary number of smiles for the idle spectators who prefer to listen to such things rather than take one of the many jobs that are offered.

The morning session yesterday was mostly taken up with constables returns and other formalities. Court convened after lunch and Dale Young of Irvona who hired a horse and buggy from Liveryman Smeal for a drive to Coalport was before the court. During the drive the horse and buggy were damaged to the extent of $22.50 which the defendant promised to pay along with the costs and he was directed to report again to Judge Bell at February Term of Court.

Last July Mrs. Catherine Yott of DuBois and Mrs. Caroline Price became embroiled in one of those neighborly backyard scraps which are bound to happen in good neighborhoods once in a while. A charge of assault and battery was brought by Mrs. Yott whom Mrs. Price soaked on the phyche knot with a pine knot surrounded with good hard wood. All this after Mrs. Yott had thrown a small wagon on Mrs. Price's child.

The jury found Mrs. Price not guilty and directed that Mrs. Yott pay the costs of the case.

Paul Cutler was next before the court on a charge of stealing flour from a car on the B. R. & P. siding last November and transporting it to his home above Hyde by means of a large coaster wagon which it developed at the trial was taken from the home of Frank Chilcote on West Pine street. Much amusement was afforded the spectators by the identification of the coaster wagon which was later turned over to the owner who was forced to pull it home. The jury returned a verdict of guilty.

Clearfielder Will Run A U. S. Submarine

Lieut. Thales Boyd, Son of Mr. And Mrs. William Boyd, Makes Good

Lieutenant Thales Boyd, son of Mr. and Mrs William Boyd, of Clearfield, who visited here during a short furlough left yesterday morning on the 8:20 train for the Pacific coast where he will be connected with the submarine service of the United States navy. Mr. Boyd secured his appointment to Annapolis through the good offices of Benjamin F. Chase and Howard Hartswick and has more than made good in the naval service. He has for some time been located at New London, Conn., in the gas engine service and when here his papers showed that he had won a Senior Lieutenancy and was on his way to one of the submarine bases of the Pacific Coast. Lieutenant Boyd will be a submarine commander and will add to Clearfield's laurels as a producer of able military and naval men. Lieutenant Boyd's wife is a sister of the widow of the late Lieutenant Thomas the first naval officer to be killed in the present war. He was on the U. S. S. Vacuum which was until last summer.

HURT AT PLAY

John Aradry, aged twelve, a son of Charles Ardary, met with a rather painful accident this morning while playing with some other boys on the Leonard Grade School playground. The boys were punting a football and in the scrimmage John was thrown to the ground with some other boys falling on him. He escape with a wrenched hip which was promptly put back in the socket and it is not thought his injury will lay him up for more than a few days.

FOURTEEN CENT MILK IS NOW A REALITY

New Price While Burdensome May Result In Greater Interest In Producing of Milk Here

PRODUCERS ARE TO GET NINE

For some time a great deal of apprehension has been felt with regard to the milk supply for Clearfield because of the fact that cattle were disappearing from the farms and the producers of milk could not afford to buy milk-producing rations for their stock at the present price of those rations.

In order to stimulate the production of milk and discourage the slaughter of milk cows the Clearfield Milk Depot has granted the producers an increase of two cents per quart and today have raised the price of milk to the consumer to fourteen cents per quart or they will sell a one dollar ticket entitling the purchaser to seven and one-half quarts of milk, which will bring the price down to thirteen and one-third cents per quart.

In the last three months the amount of milk being delivered to the Milk Depot by producers has decreased almost fifty per cent. On two or three occasions there have been no city deliveries at all and during this time practically no one has been geting all the milk they wanted to buy. The situation was growing worse. The entire county and adjoining counties were canvassed for a suply but there was none to be had. A trip through the dairy sections revealed the astonishing fact that many small producers had quit keeping cows altogether on account of the cost of feed.

To remedy the situation the Milk Depot called the producers together recently and took the matter up with a view to offering some incentive to the producer to continue in business and rehabilitate his depleted herds. After a great deal of discussion of the problem a price of nine cents per quart for the producer was agreed upon.

The milk producers came to the meeting with figures of the cost of their production and cited the fact that while they were being paid an increase of about sixty per cent over a few years ago feed and labor had increased over one hundred per cent. in the same time.

The burden of the increased cost will, of course, fall upon the consumer and while it is the outside price or as much as consumers are paying in any like locality it is to be hoped that the increased price to the producer will be such as to stimulate the dairy business of the community and lead to the breeding up of the herds of the producers in such a manner as will insure an adequate supply of milk for many years to come. At present the Clearfield producers are furnishing an excellent grade of milk. It tests favorably with the best but the cows are not as large producers as they might be and while it will take time to bring about better production the producers now have the incentive to go aheard with plans for increasing their production.

According to a fair estimate based on the proportion of recruits rejected in the last draft examination because of tuberculosis infection, five per cent of our population is tuberculous as we have supposed in the past, therefore we must buy TWO OR THREE TIMES AS MANY SEALS THIS YEAR IF WE ARE TO HOLD THE GRIM MONSTER IN CHECK.

NEWSPAPER ARCHIVE®
NEWSPAPER ARCHIVE®

THE CLEARFIELD PROGRESS

AN INDEPENDENT REPUBLICAN NEWSPAPER
Published every day except Sunda, by the Progressive Publishing Company, Denning Building, Clearfield, Pennsylvania.

G. A. STEWART, Managing Editor.
J. D. CONNELLY, City Editor R. S. NIGHTINGALE, Adv. Mgr.

OFFICERS:
R. H. SOMMERVILLE, President G. A. STEWART, Sec. and Treas.

H. & C. Phone, No. 176 Bell Phone No. 47

TERMS OF SUBSCRIPTON BY MAIL
One Year ..... $3.00 Three Months ..... .75
Six Months ..... $1.50 One Month ..... .25
TERMS OF SUBSCRIPTION BY CARRIER
Clearfield, Carwensville and Woodland ..... Per month 40c

Entered at Post Office at Clearfield, Pa., as second class matter.

TUESDAY EVENING, DECEMBER 4, 1917.

EDITORIAL

AN EXPERIMENT

Apropos of the raise in the price of milk it is fitting that a few remarks be made on the conditions which have brought this about. For several weeks the local milk distributing agencies have been unable to give the people of Clearfield a full supply of milk and though they have canvassed the county for a milk supply it was next to an impossibility to find anyone who had milk to ship in quantity. The raise in price is not, therefore, so much a case of meeting the demand of the milk producer as it is an experiment which the distributors hope will stimulate the dairy business and justify the producers in increasing their herds and feeding rations which will increase production.

It is an actual fact that there is a shortage in milk production today in Clearfield County. Anyone disputing this statement will find ample evidence by making a tour of the countryside in an effort to buy milk in quantity. Many of the small producers have entirely disposed of their herds and gone in for other lines of work and endeavor. Owners of large herds have butchered and sold many of theirs.

If the increased price being paid the producer will result in larger and more herds, as it should, then the experiment will prove a success as, without a doubt, Clearfield faced the prospect of having only about a twenty-five per cent. milk supply.

WHY THE MEATLESS DAYS?

The state of Pennsylvania is observing meatless Tuesdays and Fridays because three is a world shortage of 115,000,000 animals and the only way to help meet this deficiency is through eating less.

Reports received by the Pennsylvania Committee of Public Safety show a gratifying response to the appeal for self sacrifice. The Food Department announces that the meatless days will continue to be observed so long as the world war shall last or until there is no danger of shortage in this vital food supply.

One of the first things that each citizen should keep in mind is that not only has the world herd been depleted but the United States today has a shortage of 7,000,000 animals as compared with seventeen years ago.

Our allies need food—animal food as well as wheat They need beef and they need the fats that are produced from pork. If we are to help supply our boys in the trenches and camps and the nations aiding us in the war and if we are to feed ourselves, every ounce of meat and fat must be carefully conserved.

It has been estimated that if the United States generally observed two meatless days each week there would be a saving of 1,400,000,000 pounds annually.

"Meatless days are not compulsory," said Howard Heinz, Food Director of the Committee of Public Safety. "We are relying upon the patriotism of the men and women of Pennsylvania. We want everybody to help everybody else observe the days through a spirit of loyalty and self sacrifice.

"While the idea of observing meatless days is not obligatory it is something even greater. It is a test of democracy. It is a test whether the people of Pennsylvania are able to control their appetites so that the nation may endure."

The Clearfield Trust Co. Will Mail Checks to Members of Their 1917 Christmas Savings Club on

Monday, December 10th, 1917

The 1918 Xmas Savings Will Open December 18, 1917. Watch For Further Announcements

THE CLEARFIELD TRUST CO.

GLOBE THEATRE

TONIGHT

Special Vitagraph Blue Ribbon feature Alice Joyce with all star support in "THE FETTERED WOMAN" From Popular novel "Anne's Bridges" In 5 big fascinating acts

Special Bobby Connelly Feature "THE HELPING HAND"

Music by the famous Wurlitzer Orchestra

Shows start 1, 3, Night 6:30, 8:40
Admission 10 and 15c

COMING TOMORROW

Special World Brady Feature Alice Brady with all star cast in "DARKEST RUSSIA"

Faithfully portrays the condition in Russia prior to the big revolution

Hearst Pathe News The World Before Your Eyes

ASTHMA
There is no "cure" but relief is often brought by—
Keep a Little Body-Guard in Your Home
VICK'S VAPORUB

NOTICE TO THE PUBLIC

Change of Fare on Town Jitney

I find that in order to justify me in operating the Town Jitney under present conditions it will be necessary for me to ask just a little more fare from each passenger, and knowing as you do the necessity for such a move am satisfied that you will be willing to share a little of my added expense with me.

Below you will find a schedule of rules and regulations for the governing of the Town Jitney service after December 9, 1917:

Single fares, 7 cents; double fare, 15 cents; three fares, 20 cents; four fares, 30 cents; five fares, 35 cents.

All passengers will be required to make their own change and have fare or ticket ready to drop in slot when entering car.

No penny change will be made by jitney driver and if patron does not have a nickel and two pennies he will have to drop a dime in the slot. All pieces of money from 25 cents up will be changed for patrons by driver on demand.

I will offer Cut Rate Ticket books, one containing 8 tickets for 50 cents, and one containing 16 tickets for $1

On entering jitney patron will be required to tear tickets off single before dropping in slot, and when more than one fare is paid with tickets you will be required to name number of fares to driver and show tickets before dropping them.

This advance is absolutely necessary if we would continue our service, and we ask your consideration and cooperation in the change.

E. M. FULLINGTON
President

127-11t

NOTICE

The night school in the High School will begin Tuesday evening, December 4th, at 7:00. D3-2t

Gifts That Give Lasting Pleasure.

The sort of gifts that you get at such a stocked hardware store as this are the kind that will give lasting pleasure to the recipient.

They're not the sort that are laid away to look at but are used every day, bringing the kindest of thoughts of the donor to the mind of the user.

Silverware, brass ware, nickle ware, Guernseyware, aluminum ware and the like make the gift ideal and the memory lingers long after the holiday is forgotten.

Wm. F. Powell

Gossip for Tonight's Tea Table

Verna McIlvane left this morning for Franklinville Huntingdon County.

Henry Highfield arrived home this morning on a ten day furlough from Fort Hancock, Ga.

Clarence Rishell arrived home on a furlough from Camp Lee today.

Mrs. C. W. Dooley, mother of C. W. Dooley, the well known Clearfield druggist, died at Williamsport on Sunday. Mr. Dooley left last evening to attend her funeral.

Chester Kerr, brother of Major Fred Kerr, who has been in training camp at Plattsburg, has been made a captain.

Miss Margaret Waterworth who was spend the Thanksgiving vacation with her parents Dr. and Mrs. S. J. Waterworth has returned to Trinity College at Washington, D. C.

Dr. C. C. Bovard returned yesterday from a few days trip to Ithaca, N. Y.

Senator and Mrs. M L. McQuown have moved into the Weaver house on Front street formerly occupied by Mr and Mrs. G. Warner Johnson.

Hugh Stewart has returned to Lehigh College at Bethlehem after spending a few days with his parents Dr. and Mrs. S. C. Stewart.

Sam Powell returned home yesterday from a business trip to New York.

Miss Nellie Dobson returned to Indiana Normal yesterday, having spent a few days vacation with her mother.

Mrs. Raymond Williams and Mrs. Howard Scharig arrived home last evening from Camp Lee at Petersburg, Va., where they visited their husbands over Thanksgiving.

Joseph Walker returned home last evening from Philadelphia where he was visiting his sister Miss Helen Walker, who is a student at Drexel Institute.

Mrs. Ai McNaul of Curwensville, was shopping in town today.

Mrs. Victoria Williams left yesterday for her home in Pittsburg after visiting at the home of her aunt and uncle Mr. and Mrs. E. E. Williams of Daisy street for the past few days.

Mrs. Anie Koval, of Morris township was attending to legal matters at the court house today.

Mrs. George Stockdale, of DuBois, spent last evening with her sister Miss L. S. Hahn on her way to Philadelphia.

Mrs. Herman of Mt Clements, Mich., and Miss Margaret Rowland, of Philipsburg, visited with friends here Saturday.

Henry Highfield, a member of Co. F 110 Regiment in training at Camp Hancock, Augusta, Ga., is home on furlough to visit his mother.

Edward McGowan enlisted in the Aviation corps at Harrisburg.

Mrs. Cowder and daughter Miss Vada Cowder, of Woodland, were shopping in town today.

Mrs. Will Sweesey of Curwensville was a Clearfield shopepr yesterday.

Mrs. Myrtle Burkett of Curwensville, was in town on business yesterday.

Mrs. Ray Fullerton entertained at dinner today at her apartments in the Weabridge block.

William Powell and son of New Millport, were in town on business today.

Miss Ann Shultz and Miss Josephine Tonner have returned from a visit at Miss Shultz's home in Danville.

Ross McCardle, of Burnside, was a Clearfield visitor yesterday.

Dale Chaplin, son of Deputy Sheriff and Mrs Chaplin has enlisted in the Aviation corps and will leave for Columbus, Ohio, today to take his final examination.

W. C. Miller has returned from a business trip to Brookville.

Mrs. Harry Boulton returned this evening from a trip to Pittsburgh.

Miss Gertrude Bell arrived home this evening from a visit with friends in Danville.

Miss Hattie Barnett, of Olanta, was shopping in our stores today.

Mrs. J. L. Mulrooney and daughter Marjorie and Alice have returned from a week's visit to Lockport, N. Y.

Mrs. Anna Rey entertained the Clearfield Duplicate Whist club yesterday afternoon at her home on Second street.

Robert Barnett who has been ill for the past few days is improving nicely and will soon be able to join his playmates.

Mr. and Mrs. G. Webb Shillingford will have tomorrow for New York and from there Mr. Shillingford will leave for San Antonio, Texas, to receive training in the Ground Officers Training camp at the Kelley Aviation Field. Mrs. Shillingford will go to her home in South Norwalk, Conn., to spend several weeks before leaving for Texas to spend Christmas with Mr. Shillingford.

Miss Margaret Wrigley will leave Thursday for Kansas City, Mo., where she will be bridesmaid in the wedding party of her school friend Miss Gladys Beamish.

L. W. Pollock made a pleasant day on Sunday in honor of his wife's return from her summer and fall buying which is through now for the present buying.

There were also guests of Woodland: Mrs. Ord Wilson and family, Misses Eva, Helen, Cornelia, Adelle and Edmund Wilson. Also Mrs. L. B. Wilson of Clearfield and Mrs. Harry Freeman and son Mathew of Johnstown.

Dr. F. D. Leipold, dentist, will be absent from his office until December 17th. D3-6t

MAZOLA

enables the housewife to save butter, lard, suet—and give her family the best of foods

"THE proof of the pudding is in the eating"—and the proof of Mazola is in the cooking.

Mazola is not only the perfect medium for deep frying, sautéing, shortening and salad dressings—it is the perfect *vegetable* oil—produced from golden American corn.

Food Administrator Hoover asks us to use vegetable oils.

Mazola has not been established in a day. It has taken months of trial on the part of housewives who at first were reluctant to give up butter, lard or compounds.

If you are not already numbered among the thousands of Mazola users, get a can of Mazola and try this recipe.

BREAKFAST MUFFINS

2 cups flour	1 teaspoon salt	1 cup milk
4 level teaspoons baking powder	1 tablespoon sugar	1 full tablespoon Mazola
	1 egg	

Sift dry ingredients together, being sure they are thoroughly mixed. Beat the egg, add it to the milk and turn it into the bowl containing the dry ingredients. Add the Mazola and cut all together very quickly. Do not beat. Turn into muffin pans greased with Mazola, and bake in a moderately hot oven about 25 minutes.

Mazola can be obtained from your grocer. Pint, quart, half-gallon and gallon tins—for greatest economy buy the large sizes. Also ask him for the free Mazola Book of Recipes—or write us direct.

Your money refunded if Mazola does not give entire satisfaction.

CORN PRODUCTS REFINING COMPANY
17 Battery Place, New York

Selling Representatives
Thompson & Eiseman
Jenkins Arcade
Pittsburg, Pa.

Buy Farm Produce Direct

Delicious apples, crisp cabbage, choice potatoes, clean oats and corn, tender poultry, young turkeys, dressed with head, entrails and feet removed.

Do away with the middleman. It's cheaper for you at our low prices.

R. C. MacKLAY
PARKE
York Co. Penna.
Formerly Prin. Ramey Schools

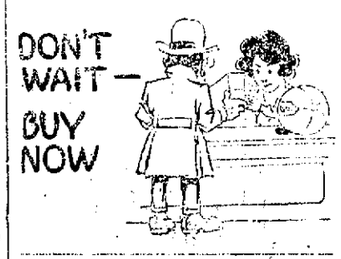

TURKEYS

These who desire turkeys for Christmas will please leave orders this week.

D3-5tc DAVID McGARVEY.

Fresh Fish and Oysters
THORN BROS
Market Street

White Ivory For Xmas

Solve the gift problem by adding another bit to what you gave last year.

It will be appreciated if you give a puff box, a jewel case, a picture frame, a tray, a manicure set or something that will fit into miladyl's dressing table scheme.

STEWART'S DRUG STORE

CREOSOTE FOR FENCE POSTS

Wood decays because of the growth in it of a plant called fungus, which lives on the wood tissue and causes rot. Wood will never decay if the fungus plant can be kept out of it.

Covering wood with paint will prevent the fungus from entering. The plant spreads by seedlike spores which fall on moist wood, develop and grow into the wood. As the fungus needs moisture, wood that is dry will never decay. If the wood is poisoned the fungus plant cannot develop for it is deprived of its food.

According to Prof. J. A. Ferguson, of the forestry department of the Pennsylvania State College, painting wood with several coast of hot creosote wil poison the outer layers of the wood and prevent the growth of fungus plant. The wood must be well-seasoned and dry so that the creosote will sink into it.

The creosote can be made to sink deep into the wood if the wood is first boiled in the creosote and the mixture left to cool, as it is thus driven into the wood by atmospheric pressure. Fence posts of quickly-rotting wood treated in this way can be made to last from fifteen to twenty years. This treatment will cost from six to eight cents a post.

Corn Pain Stopped Quick

Corns Lift Right Off With "Gets-It"

Blessed relief from corn pains is simple as A B C with Gets-It.

When you've been limping around for days trying to get away from a heart-drilling corn or bumpy callus, and everything you've tried has only made it worse, and then you put some

Gets-It on and the pain eases right away, and the corn peels right off like a banana skin—"ain't it a grand and heavenly feeling?"

Gets-It has revolutionized the corn history of the world. Millions use it and it never fails. Ladies wear smaller shoes and have pain-free feet. We old fellows and young fellows forget our toes and feel frisky as colts. Everybody with a corn or callus needs Gets-It. We will all walk about and enjoy ourselves as we did without corns. Get a bottle today from your druggist, or sent on receipt of price by E. Lawrence & Co., Chicago, Ill. 25c is all you need to pay.

Sold in Clearfield and recommended as the world's best corn remedy by Irwin Drug Co. and Dooley's Drug Store.

NOTICE WOODLAND

During my absence from my office there will be a nurse in charge to look after vaccinations. Dr. G. E. Mauk, Woodland, Pa. D1-3tc

Give China

Anyone would be delighted to receive one of the four sets entioned below and the memories of such a gift would last for years and years.

A Tea Set

of good grade china with moss rose and gold band trimming in a 56 piece set at

$12.50

A Dinner Set

with a dainty moss rose and gold band trimming in a 100 piece set at

$20.00

Two Dinner Sets

One with a green motif nd gold band trimming and the other with gold figure and gold band trim. Each of these sets are 100 pieces and sell at

$22.00

ROSS & WOODS

Rubber Gloves

New rubber perfect fit. Nice for household use, nice for toilet purposes, protecting the hands when covered with cold cream.

They are very cheap just at present.

Dooley's Drug Store

NEWSPAPER ARCHIVE® NEWSPAPER ARCHIVE®

Classified Ads For Everybody

HELP WANTED

WANTED—Carpenters with tools. 40c per hour. Apply Supt. Elk Tanning Co., E. E. N30-tf.

WANTED—Girls at the laundry. Apply at once. N30-6-c

WANTED—A girl for general housework. Good wages and no washing. Apply 9 West Front street. N30-1w

WANTED—A nurse girl in family of three children. Also help with house work. Good wages. Apply A B C, Progress. D3-2t

MEN WANTED

Carpenters and laborers wanted at Leonard bridge over Clearfield creek, near County Home. Good wages. Call on Sherman Thomas, superintendent at bridge. Whittaker and Diehl, contractors.

WANTED

WANTED—Young man would like place on West Side to take meals. Call Progress Office. D4-2t

SECOND HAND FURNITURE WANTED

We buy all kinds of second hand goods and pay the highest prices. Also we sell all kinds of new and second hand furniture at the lowest prices. Cash or credit. Abe Novey. Brewery Hill H & C phone, 445x3 N10-1moch

WANTED—Old false teeth. Don't matter if broken. I pay $2.00 to $15.00 per set. Send by parcel post and receive check by return mail. L. Mayer, 2007 S. Fifth Street Philadelphia, Pa. N14-1m-pd

WANTED—Highest prices paid for old scrap iron, old saw mill engines traction engines, mining scrap. All kinds of junk. We are also in the market for beef hides and calf hides. For information call 101x or see J. Harris, 313 Ogden avenue, Clearfield, Pa. N26-tf

FOR SALE

FOR SALE—40 Uhl strain S. C. Brown Leghorn pullets. Ready to lay. Inquire R. I. Price, R. D. 5, near County Home. N27-6t-pd

FOR SALE—Gurney steam or hot water heater. Good condition. Can be seen at 405 Cherry street. N20-3tp

FOR SALE—Overland touring car, almost new. Will sell cheap to quick buyer. Easy terms. Must sell quick on account of joining army. Call H and C 'phone 121 or inquire at 212 S. Fourth street. D1-6tp

HORSES—Two horsese, weighing 1100, will work single or double. Also a three year old colt. Horses have been working on a farm. Can be seen at W. J. Hoover farm at Hyde City. Call H. & C. 232-J2 D26to

FOUND

FOUND—A bunch of keys having on it a couple of railroad keys. It may be the bunch advertised for in The Progress Nov. 21. Will the gentleman stop and look them over. D1-tf.

FOR RENT

FOR RENT—We have several houses to rent to families with girls to work in the velvet mill, or to families who wil lagree to take boarders. Apply at the Clearefild Textile Co. D3 12t.

LOST

LOST—A hunting outfit somewhere between Shawville and Clearfield via Lick Run Hill. Finder return to Otis Knepp at Knepp's furniture Store. D3-2t-d

Miss Ruth Sunderlin returned home last evening after spending a couple weeks in Mahaffey

COLD ON CHEST AND SORE THROAT ENDED OVERNIGHT

A Big Yellow Box of Begy's Mustarine for 25 Cents—Doctors Prescribe It.

You Get Action with Mustarine—It Drives Out Pain in Half The Time It Takes Other Remedies—It's The Quickes Pain Killer on Earth

Stops coughing almost instantly, ends sore throat and chest cold overnight. Nothing like it for neuralgia lumbago, neuritis and to speedily drive away rheumatic pains and reduce swollen joints.

None of this Necessary—Use BEGY'S MUSTARINE—All Well by Morning.

Mustarine is the original non-blistering prescription that takes the place but is ten times as efficient as Grandmother's old-fashioned mustard plaster. Use it for sprains, strains, bruises, sore muscles, stiff neck, swellings, sore, painful or frosted feet and chilblains. Be sure it's Begy's Mustarine in the yellow box 25 cents.

Holiday Gifts

As usual you will find this store the place for

Practical Holiday Gifts

Suitable selections in plentiful variety abound in our display of

Useful Articles

Clearfield Hardware Co.
125 Market St.
Clearfield, Pa

CUTLER—FETZER

Miss Margaret Cutler and Ralph Fetzer were united in marriage Tuesday, November 28 at twelve o'clock at the West Side parsonage after which they returned to their home at Plumptonville. An elegant dinner was served to a few friends and relatives. They will reside at this home in Paradise.

MARRIAGE LICENSES

Al Wilson and Pearl Miller, both of Lawrence township.

John Snyder, of New Millport and Mae Brown, of Knox township.

Cecil L. Charles and Hattie R. Ames, both of DuBois.

George Arbogast and Mae M. Hade both of Irvona.

Paski Guady and Carmela Tehara both of Madera.

M. R. Knarr, of Brady and Jeannette Weber of Troutville.

August Anderson, Jamestown, N. Y., and Ellen Edlund, of Winburne.

Alton Woodring and Alma Cornelius, both of Clearfield.

The Carlisle football team of today is a sorry looking outfit in comparison with the great Indian teams which Glenn Warner used to turn out year after year.

NOTICE

The regular monthly meeting of the auxiliary of the Clearfield Hospital will be held at the home of Mrs. A. O. Smith on Second street, Wednesday, December 5th, at 2.30. Important business is to be discussed. A large attendance is desired. Please come. D3-2t

You

Cannot tell when your time may come and you cannot afford to take chances. Get a policy from

Helmbold & Stewart
Snyder Block

CURWENSVILLE

Mrs. A. E. Patton will have a 500 at her home Thursday evening at 8 o'clock for the benefit of the Y. W. C. A. Tickets can be had by calling Mrs. Patton or Mrs. C. S. Russell.

Mrs. Ashley P. McDowall spent several days in Lewistown where Mr. McDowall is engaged in business.

Hescal Richard, son of James Richard, who has been on the sick list for the past week is able to be around again.

George Gray a former resident of Curwensville, now of the county seat was shaking hands with town folks yesterady.

Mrs. Melvin Gelrett, of Rockton, is visiting her sister, Mrs. Frank Hale near town.

Miss Anna Dotson, who visited Miss Hazel Shively at Nanticoke a few days, has returned to Altoona where she has accepted a position.

Postmaster G. F. Kittlebergerand wife, who have been spending some time in Philadelphia, New York, and visiting their son Lieutenant Camp Lee, Va., have returned home, having had a most delightful trip.

Following is the program of the annual thank offering service of the Epworth League at the methodist church this evening.

Music	McKinley Orchestra
Opening Song	"America"
Prayer	Rev. Lamb
Duet	Margaret and Sara Rhoad
Recitation	Cecelia Jane Smith
Solo	Mrs. W. B. Smith
Instrumental Music	Elizabeth Pilkington
Reading	Mrs. E. N. Bergerstock
Solo	W. G. Laye
Music	McKinley Orchestra
Allegory, "Aunt Columbia's Dinner Party"	By Epworth Leaguers
Recitation, "Helping Save With Hoover"	Edward Crownover
Remarks by Pastor.	
Offering	
Music	McKinley Orchestra

A daughter was born to Dr. and Mrs. H. A. Blair Sunday, Dec. 2.

Misses Verryll McNaul and Lenore Ake returned to Indiana yesterday after spending the Thanksgiving vacation with their parents.

Harvey Smith continues to improve and is able to be on the street again.

DRIVE AWAY HEADACHE

Rub Musterole on Forehead and Temples

A headache remedy without the dangers of "headache medicine," relieves headache and that miserable feeling from colds or congestion. And relief at once! Musterole is a clean, white ointment, made with oil of mustard. Better than a mustard plaster and does not blister. Used only externally, it in no way can it affect stomach and heart, as some internal medicines do.

Excellent for sore throat, bronchitis, croup, stiff neck, asthma, neuralgia, congestion, pleurisy, rheumatism, lumbago, all pains and aches of the back or joints, sprains, sore muscles, bruises, chilblains, frosted feet, colds of the chest (it often prevents pneumonia).

30c and 60c jars; hospital size $2.50

MUSTEROLE
WILL NOT BLISTER

Louis Dammers
Eyesight Specialist
ONE DAY ONLY
CLEARFIELD
DIMELING HOTEL PARLORS
Wednesday, Dec. 5, 1917.
Office Hours—9 a. m. to 5 p. m.

I offer you a line of gold frames, spectacles, etc. Do not [illegible] clear crystal lenses in gold frames and elegant cases as low as

$1.00

Special Grade Lenses At Lowest Prices
Two pair in one. No lines. No cement. Last for years.
[illegible]
807 CHESTNUT STREET
Philadelphia
Monthly Visits to Clearfield

Stop That Cold At Once

HILL'S CASCARA QUININE BROMIDE

The old family remedy—in tablet form—safe, sure, easy to take. No opiates—no unpleasant after effects. Cures colds in 24 hours—Grip in 3 days. Money back if it fails. Get the genuine box with Red Top and Mr. Hill's picture on it. 24 Tablets for 25c.

At Any Drug Store

MAKE A TINY HANDKERCHIEF

Simple and Inexpensive Presents Suitable for Girl Chum—How to Work Dainty Pieces.

If one is going to make some little remembrances for home friends a tiny handkerchief, such as is a fad just now, will do nicely for one's best girl chum. Make it this way:

Buy a small piece of handkerchief linen, out of which you can cut several handkirs. Draw the threads to cut them by, that the edges may be true and straight. But do not hemstitch them. Just turn or roll the tiniest possible hem and hem it with almost invisible stitches. Or, if you don't like the plain hemming roll the hem and go over it with cross-stitch in white or a colored thread. Then for further decoration, if you have cross-stitched the hem in color, run three lines a good inch above the hem, and perhaps a quarter of an inch apart, in tiny stitches in the same color as the cross-stitch on the hem. Use a different shade, or a different color even, in each line. Then if you like, an initial, very small indeed, is worked in one corner. An all-white handkerchief is pretty done in this way, and of course if colors are employed only embroidery linens, or mercerized cottons or silks that are washable should be used. If you crochet very nicely, you might work the very narrowest edge possible all round the handkerchief, not sewing it on but working directly into the material, with very fine hook and thread.

Flavine as Antiseptic Fails.

Flavine, or acriflavine, which has recently been called the ideal antiseptic for use in wounds, is unequivocally condemned by Lieut. Alexander Fleming of the British Army Medical corps after a series of experiments with its effect upon his own blood upon microbes and upon pus. The Lancet publishes his experiments in detail, and his conclusions are that strong solutions of flavine have a more destructive action on the blood than on the microbes, and that weak solutions have no antiseptic effect worth mentioning.

REDUCE THE NEEDLEWORK

New Idea Is to Make Easy Stitches Use Heavy Cottons and Silks and Employ Bold Effects.

The main idea in most needlework nowadays seems to be to do as little of it as possible, or maybe it might be more correct, put it doing as little work on one piece as possible, thus making more pieces in the same time. At any rate short cuts to all sorts of bold effects are in vogue. Easy stitches, heavy cottons and silks, bright colors all help in this new idea.

Perhaps the latest aid to the embroidery needle is the paint brush. Everywhere one sees stenciled and hand-painted effects helping out the actual sewing. A combination of stencil and applique is also good. This latter method is greatly employed in getting those new Oriental effects so popular with needleworkers. Oil paint cleverly worked into crash, in soft colors forms the basis of a new centerpiece of fruit design. Leaves and stems are worked in cotton and a few stitches are also added to the painted fruit. Imagine your mother spending precious minutes embroidering that fruit solid with fine-colored silks and be glad that new art stands for such substitution as painting, stenciling and applique.

MRS. MCGEE'S PLAIN STORY

Tells How She Was Cured After Suffering for a Long Time

If you are afflicted with rheumatism and have not been able to secure relief Mrs. Onie McGee, of Ashville, Pa. has some advice to offer you. Here it is:

"I suffered severely with rheumatism for a long time. At times my knees were so bad that I could hardly get up or down. Doing my work was impossible.

"I tried many remedies without avail but finally tried 20TH CENTURY LINIMENT upon the advice of a friend.

"From the first application relief came and with a short treatment I was entirely relieved.

"To anyone suffering with rheumatism I cannot recommend your remedy too highly."

Get this Miracle Remedy at your druggist's for 50 cents and 25 cents.

Advertise in the Progress

Aunt Polly's Out Sizes Style Shoes For Stout Women

This is the only shoe that permits the stout woman or girl to get genuine style and a perfect fit as will the "Aunt Polly's Out Size." Last is constructed to make the feet appear small. The short vamp feature is especially pleasing as it helps to secure this effect. In vici kid, cloth-top, plain toe or stock-tip. Button and lace.

$4 and $5

Military Shoes for The Little Girl

For little girls just like the shoe the big girls are wearing. Dark brown and gun-metal high tops with a neat recede toe, lace.

Sizes 11½ to 2, brown at $3.75
Sizes 11½ to 2, brown, at $3.75

Boys' Shoes

The new shade of dark brown Cordo calf the ideal shoe for boys in English lace and the high toe blucher style. Rinex or leather soles.

Sizes 2½ to 6 at $3.75 to $4.00

BROWN'S BOOT SHOP
New Location 225 Market St.

Copyright Hart Schaffner & Marx

Hunt wherever you wish you'll not find better overcoat values than these Hart Schaffner & Marx military designs.

All-wool; stylish; satisfaction guaranteed; many models to choose from: $25 to $60.

H. J. FLEGAL

The home of Hart Schaffner & Marx clothes

NEWSPAPER ARCHIVE®

DO YOUR CHRISTMAS SHOPPING EARLY

OUR BIG TOYLAND IS NOW OPEN IN THE BASEMENT

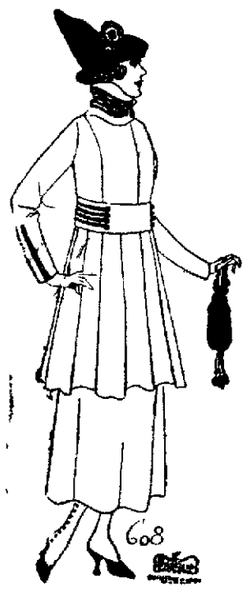

Now---The Master Stroke of The Season.

HUNDREDS of BEAUTIFUL NEW SUITS

Divided Into Four Wonderful Groups

GROUP NO. 1	GROUP NO. 2	GROUP NO. 3	GROUP NO. 4
All Suits That Were Regular Values From $19.50 to $22.50 at	*All Suits That Were Regular Values From $25.00 to $30.00 at*	*All Suits That Were Regular Values From $35.00 to $42.50 at*	*All Suits That Were Regular Values From $45.00 to $55.00 at*
$14.75	**$19.75**	**$29.75**	**$39.75**

The pictures sketched by the artist give but an inkling of the whole amazing story! Examine each cut carefully. Read the description and note the price. Have you ever heard of such values!

Stop to think of the tremendous size of this purchase—over a hundred suits not merely on order—or subject to call if we happen to need them—but right here in stock for your choosing today, at prices which are nothing short of astounding. You will understand why we are justified in calling this "The Master Stroke of the Season."

We are very fortunate to have been able to buy the surplus stock of several of the better suit manufacturers and at a very advantageous figure. A month ago, if you had bought a garment exactly like any of those in our present stock, the price you'd pay would be double the money we are asking today—many of the styles are offered at exactly the price of the fabrics.

MATERIALS—Serge, broadcloth, rodier, velour, velvet, Gaberdine, Oxford, silverton, etc.

STYLES—All this season's styles in plain tailored, new flare jackets, fur and braid trimmed, etc.

COLORS—Wisteria, Burgundy, green, taupe, navy, brown and black.

Suit Sale Starts Wednesday Morning at 9 O'Clock

A. W. LEONARDSON CO.

NewspaperARCHIVE® NewspaperARCHIVE®